



365 TOLLWAY SEGMENTS 1 & 2

PRESS RELEASE TEMPORARY ROAD CLOSURE

TO WHOM IT MAY CONCERN:

This will serve as your notice that **a road closure shall take place June 30, 2023 along Las Milpas Road 0.50 miles west of FM2557 (Stewart Road) / 0.30 Miles west of Veterans Road.** This shall impact travel from South Veterans Road to South Stewart Road [depiction].

Pulice Construction Inc. [prime contractor] shall be conducting roadway improvements along Las Milpas.

The Contractor shall cooperate and coordinate with the Engineer and other Contractors working within the limits or adjacent to the project's limits. Designated routes shall be appropriately detoured. The traveling public shall abide all regulatory traffic laws, take reasonable precautions and drive defensively within the construction zones to prevent damage, injury, or loss to the work, materials, and equipment to be incorporated therein, as well as all other property at or on the site.

The Hidalgo County Regional Mobility Authority and Pulice Construction Inc. appreciate the public's cooperation as we work together to bring this project to fruition.

For additional information, please visit www.HCRMA.net or call (956)402-4763



HCRMA

HIDALGO COUNTY REGIONAL MOBILITY AUTHORITY

365 TOLLWAY SEGMENTS 1 & 2

PRESS RELEASE ROAD CLOSURE

June 30, 2023 along Las Milpas Road

**Traffic shall be detoured onto South
Veterans Road or South Stewart
Road [depiction].**

Pulice Construction Inc. [prime contractor] shall be installing proposed overpass bridge sub-structure foundations (drill shafts) at subject intersection.

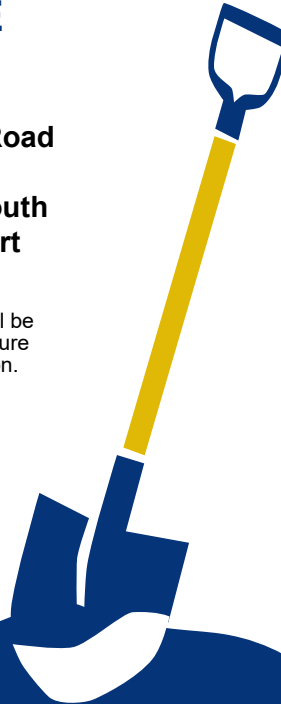

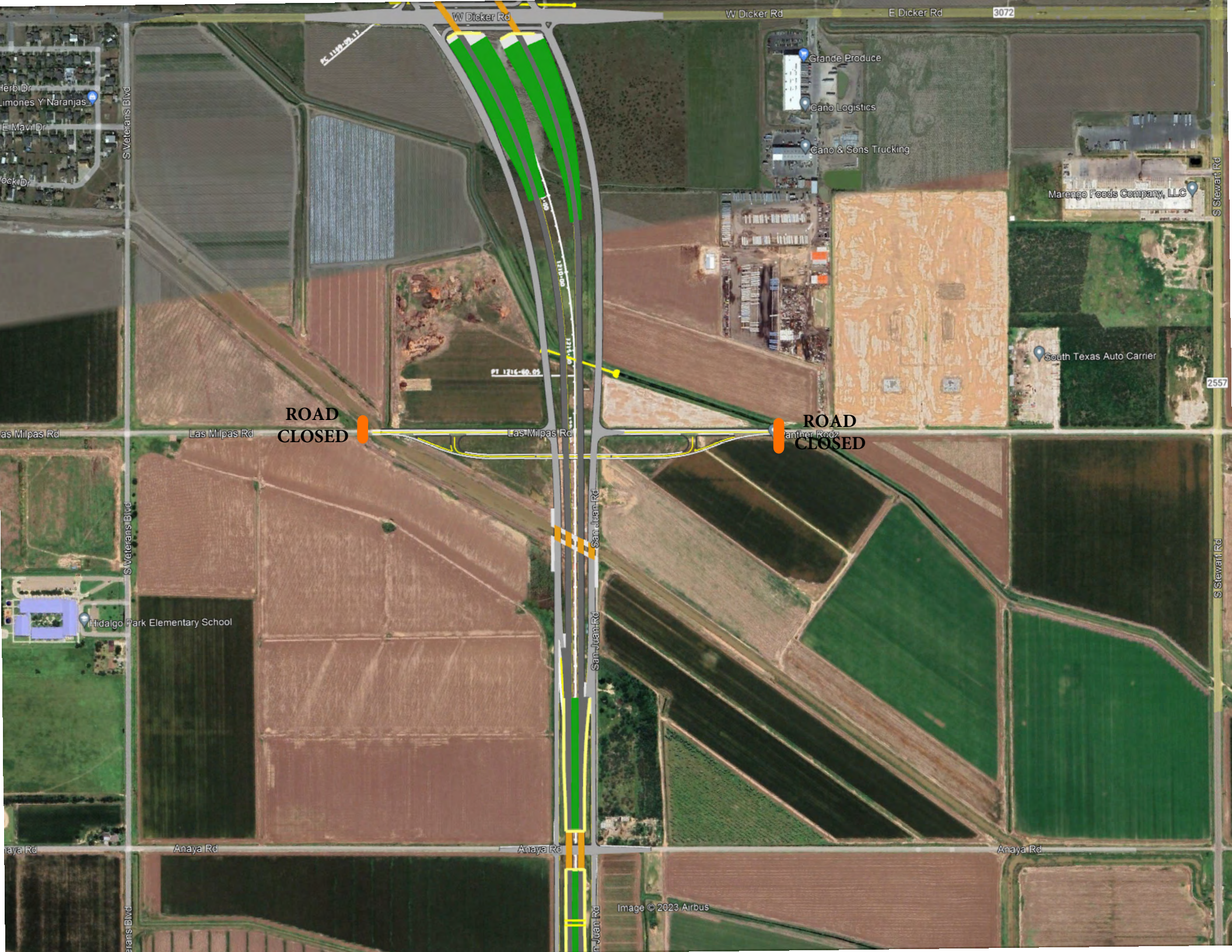

**ROAD
CLOSED**

**ROAD
CLOSED**

DATE: 6/13/2017 4:11:28 PM
FILE: c:\projectwise\dannenbaum-horma\workd\ir\venr\ique, f\ores\dms28679\SH 365_0031_TCP_pb04.dgn

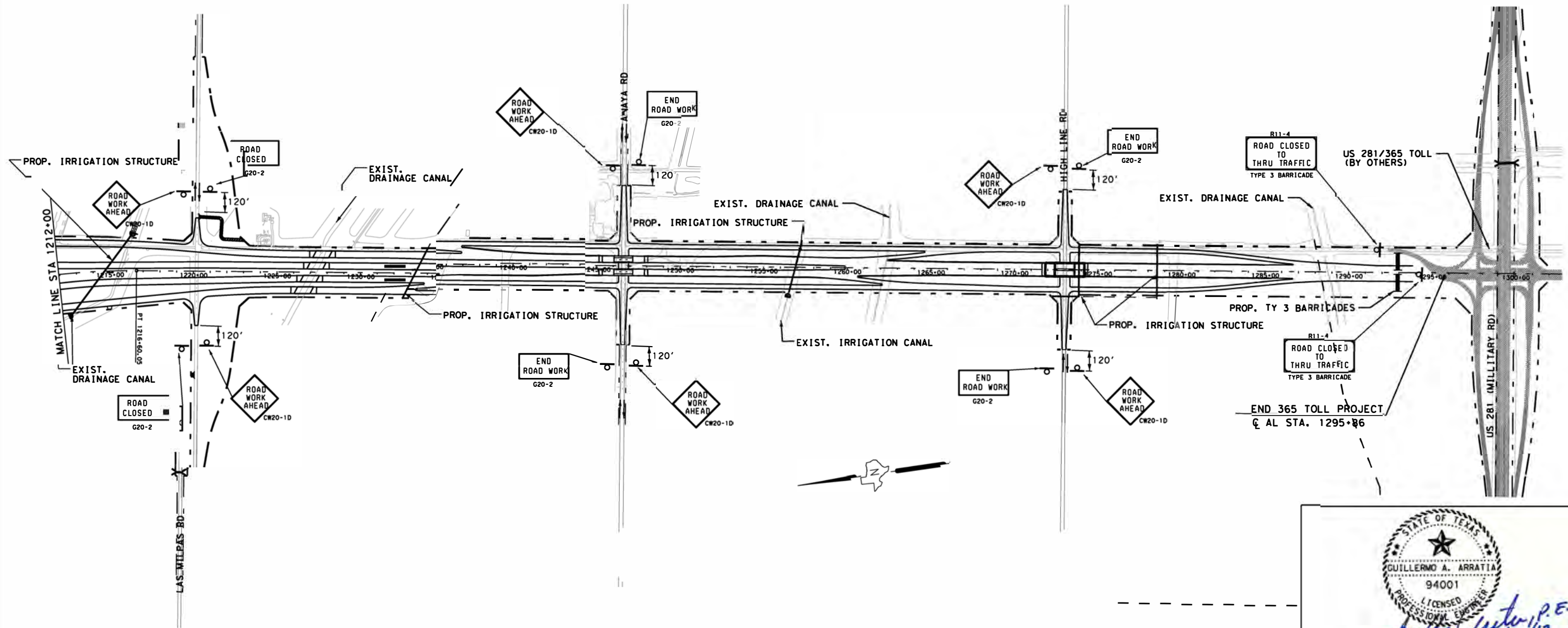

LEGEND	
	CONSTRUCTION PHASE
	DIRECTION OF TRAFFIC FLOW
	TYPE 3 BARRICADE
	CONSTRUCTION SIGN
	SIGN SPACING = 500'

NOTE:

1. SEE TRAFFIC CONTROL PLANS PROJECT BARRICADES FOR ADDITIONAL SIGNS.
2. SEE REMOVAL OF ITEMS FOR MORE INFORMATION ON ITEMS TO BE REMOVED.
3. CONTRACTOR SHALL USE AN EXPERIENCE FLAGGER WHENEVER WORK INVOLVES PUBLIC ROAD TRAFFIC.



PROGRAM MANAGEMENT CONSULTANT
DANNENBAUM
ENGINEERING CORPORATION
T.B.P.E. FIRM REGISTRATION #392
1109 NOLANA LOOP, STE 200 MCALLEN, TX 78904 (956) 682-3677



TEXAS BOARD OF PROFESSIONAL ENGINEERS #F-1582

365 TOLL PHASE I-STAGE 1
TRAFFIC CONTROL PLAN
ADVANCE WARNING SIGNS
LAYOUT
STA 1212+00 TO STA 1295+86

SCALE: 1"=600'		SHEET 12 OF 12		
DR:		CONT	SECT	JOB
CK DR:		0921	02	368
DR:				365 TOLL
CK DR:		DIST	COUNTY	SHEET NO.
TR:		PHR	HIDALGO	175

EXHIBIT A

LOCATION MAP SHOWING PROJECT

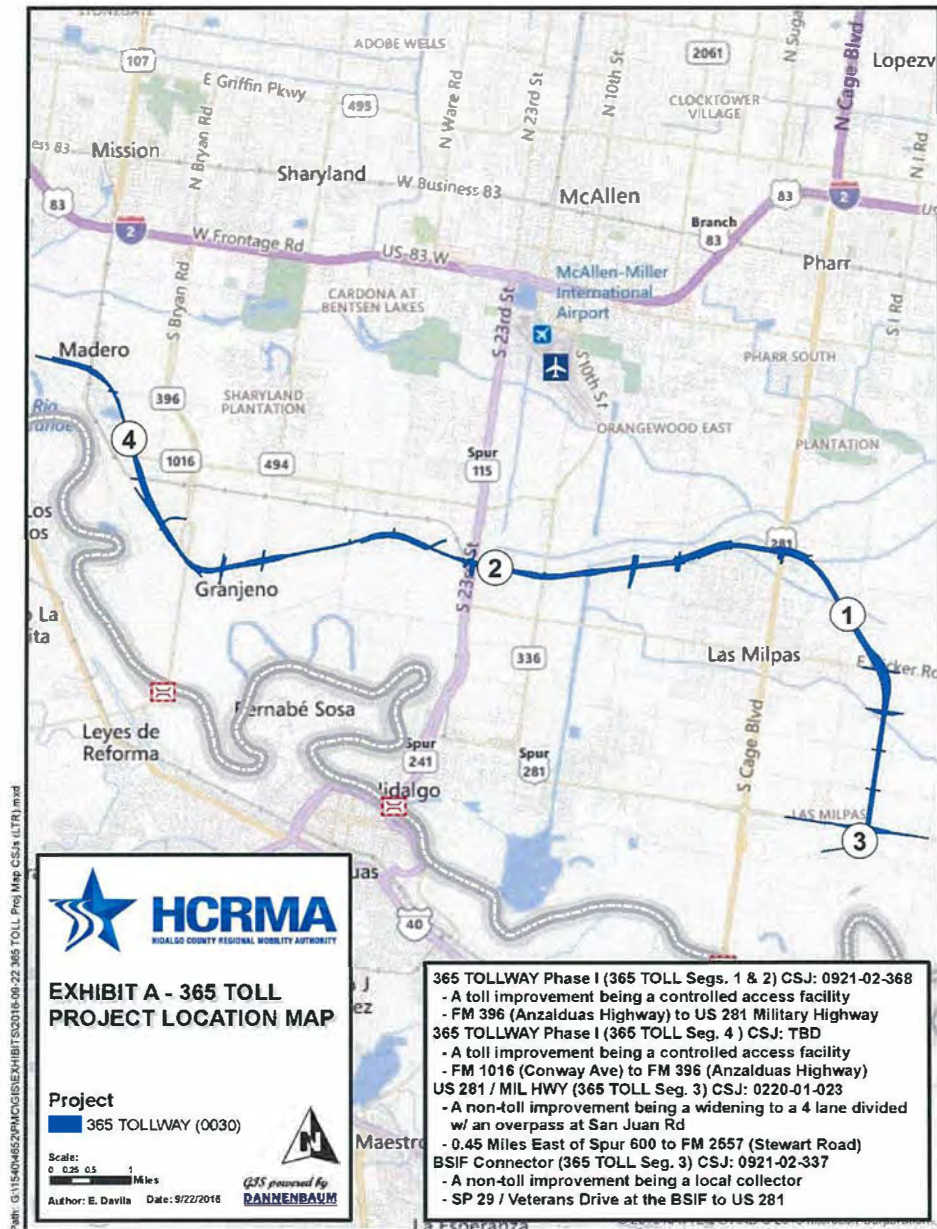

ABOUT 365 Tollway

The HCRMA 365 Tollway will be a 12.2 mile tolled facility inclusive of thirteen (13) grade-separated interchanges and one (1) floodway bridge structure; USIBWC levee relocations; and roadway work. The Project will consist of grading, cement treated flexible base, lime treated subgrade, retaining walls, drainage, irrigation structures, traffic signals, illumination, signing, pavement markings, toll gantries & tolling equipment and electrical.

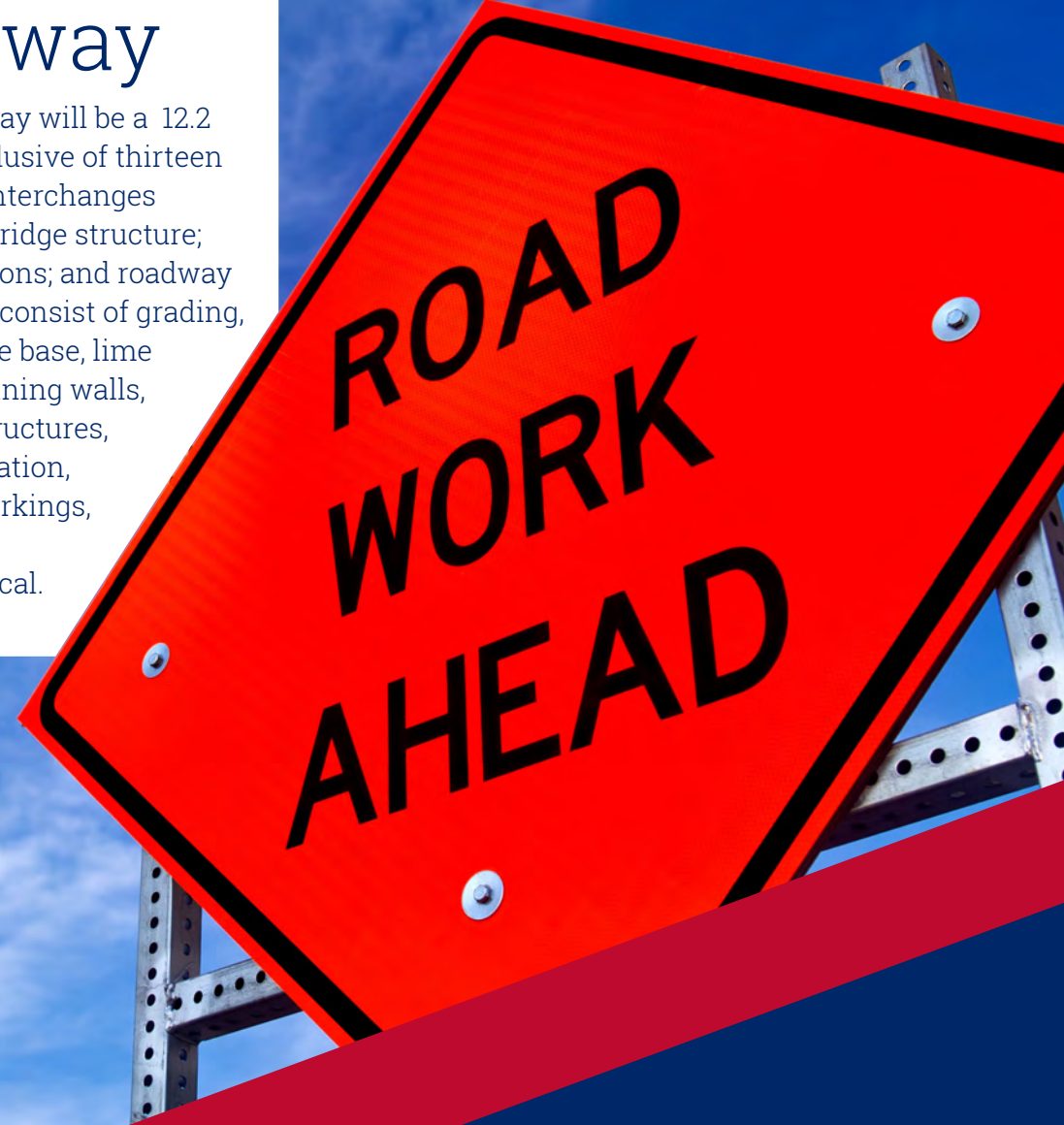

HCRMA 365 Tollway

Questions or Comments About the Project?

Contact Pulice

10110 W. Sam Houston Pkwy S
Houston, TX 77099
281-530-2353
www.Pulice.com

PULICE





Major Project Components

Production and Performance

To meet scheduled deadlines, working days will be seven days a week, including all holidays (with the exception of: New Year's Day, Independence Day, Labor Day, Thanksgiving Day (and following Friday), and Christmas Eve and Christmas Day), regardless of weather conditions, material availability, or other conditions out of the control of the team.

Environmental

Protecting the environment is a top responsibility with this team. Storm Water Pollution Prevention Plan (SWP3) and cleaning and sweeping protocols are in place and will be followed and closely monitored.

Community Key Issues/Concerns

Facilitating safety and efficiency for the public is the primary concern with Pulice. Maintenance and protection of public traffic will be discussed at shift prep meetings and any issues and concerns will be immediatley addressed.



PROJECT DATA



Owner: Hidalgo County Regional Mobility Authority (HCRMA)



Location: Hidalgo County, TX



Contract Time: 1,264 days [9/21/25]

Project Budget: \$281,723,797.95

365 TOLLWAY: BY THE NUMBERS

Representative Items	Quantity
Excavation	336,770 CY
Embankment	3,584,211 CY
Lime Treatment (Existing Material)	1,150,552 SY
Concrete Pavement	814,676 SY
Pre-Stressed Concrete Pilings	9,668 LF
Drilled Shafts	31,881 LF
Reinforced Concrete Slabs	448,042 SF
Retaining (MSE) Wall	463,168 SF
Concrete Girders	52,124 LF
Concrete Rail	45,458 LF
Drainage (RCB & RCP)	49,217 LF

